



**Report No.6  
2020-21  
Website: [desap.in](http://desap.in)**

# **Monthly Season and Crop conditions Report for the month of November, 2020**

- **Seasonal Condition report**
- **Rainfall Reports**
- **Rainfall Status Reports**
- **Dry Spell report**
- **District Wise and Crop wise Areas**



**Directorate of Economics and Statistics  
Government of Andhra Pradesh  
Vijayawada**

**DIRECTORATE OF ECONOMICS AND STATISTICS**  
**GOVERNMENT OF ANDHRA PRADESH, VIJAYAWADA.**

**MONTHLY SEASON AND CROP CONDITIONS REPORT FOR THE MONTH OF  
NOVEMBER- 2020**

**I. Rainfall:**

During the month of November, 2020, the average rainfall received was 157.7 mm., as against the normal rainfall of 102.4 mm, excess being 54 percent, whereas the rainfall during the same period of previous year is 19.0 mm, deficit being 81.4 percent. The Rainfall was deficit (-59% to -20%) in Srikakulam and Vizianagaram District, the Rainfall was normal (- 19% to +19%) in Visakhapatnam districts the rainfall was excess (+20% & above) in remaining districts. Out of 670 mandals, 32 mandals have received scanty rainfall, 69 mandals have received deficit rainfall, 119 mandals have received normal rainfall and 450 mandals have received excess rainfall.

During the Year from 1<sup>st</sup> June, 2020 to 30<sup>th</sup> November 2020, the average rainfall received was 1048.5 mm., as against the normal rainfall of 826.6 mm, excess being 26.8 percent, where as the rainfall during the same period of previous year is 754.7 mm, deficit being 8.7 percent. Srikakulam district has received deficient ( - 59% to -20% ), Vizianagaram and Visakhapatnam districts have received normal (- 19% to +19%) rainfall and remaining districts have received excess (+20% & above) rainfall. Out of 670 mandals, 36 mandals have received deficit rainfall, 182 mandals have received normal rainfall and 452 mandals have received excess rainfall.

During North East Monsoon period from 1<sup>st</sup> October, 2020 to 30<sup>th</sup> November 2020, 370 mandals have occurred single dry spells.

**II . Water position - source-wise:**

Source / Category	Adequate	In - Adequate
1	2	3
MEDIUM	Srikakulam, Visakhapatnam, East Godavari, West Godavari, Krishna, Guntur, Prakasam, Nellore, Kadpa and Kurnool.	In 3 ( Vizianagaram, Chittoor and Ananthapuramu) districts except those shown in col. 2.
MINOR	Srikakulam, Visakhapatnam, East Godavari, West Godavari, Krishna, Guntur, Prakasam, Nellore, Chittoor, Kadapa, Ananthapuramu and Kurnool.	In 1 (Vizianagaram) district except those shown in col. 2.

### III. Details of agricultural operations (Rabi Season):

S. No.	Item	Commenced	In - Progress	Completed
1	2	3	4	5
A.	Tillage Operations	---	In all districts	---
B.	Sowings	---	In all districts	---
C.	Transplantation of Paddy	---	In all districts	---

### IV. Condition of standing crops:

A.	Satisfactory	In all districts except East Godavari, Prakasam, Chittoor, Ananthapuramu and Kurnool
B	Crops affected by	
	Heavy rains ( Extent in Hectares)	<p><b>East Godavari:</b> Paddy-6036, Vegetables-914, Banana-1220, Papayya-83, Flowers-120 and Betel leaves-2</p> <p><b>Prakasam :</b> Agriculture Crops – 122446 and Horticulture Crops – 11175</p> <p><b>Chittoor :</b> Agriculture Crops – 7212 and Horticulture Crops – 378, Agriculture crops due to Submerged crops – 2446.</p> <p><b>Ananthapuramu :</b> Paddy-634, Maize-13, Tomato-40 and others-3</p>

### V. Harvest operations: Kharif Season

S.No.	Name of the crop	Commenced	Progress	Completed
1	2	3	4	5
1	Paddy	Kurnool	Srikakulam, Vizianagaram, Visakhapatnam, East Godavari, West Godavari, Guntur, Prakasam, Nellore, Chittoor, Kadapa	
2	Seasamum			Srikakulam, Prakasam, Nellore
3	Groundnut		Krishna, Prakasam, Anantapuram, Kurnool	Srikakulam, Nellore, Kadapa, Ananthapuramu
4	Maize		West Godavari, Krishna, Anantapuram, Kurnool	Srikakulam
5	Bajra		Anantapuram	Srikakulam, Prakasam, Nellore
6	Blackgram			Krishna
7	Greengram			Krishna
8	Cotton		Prakasam, Kadapa	

## **General Remarks:**

During the Rabi season, (up to 30-11-2020) an area of 6.62 lakh hectares ( 27%) is sown as against the seasonal normal area of 24.88 lakh hectares. The Paddy crop transplanted so far was 1.08 lakh hectares (15%) as against seasonal normal area of 7.12 lakh hectares in the state.

The district wise rainfall during the month of November, 2020, and the statement on areas covered under different crops in the state during the month of November, 2020 are appended as Annexure I and II respectively.

**ANNEXURE – I****DISTRICT WISE RAINFALL DURING THE MONTH OF NOVEMBER -2020  
IN ANDHRA PRADESH**

Rainfall ( in mm. )

Sl.No.	District	No. of mandals	NOVEMBER - 2020		
			Actual	Normal	% Dev.
1	Srikakulam	38	47.3	90.6	-47.8
2	Vizianagaram	34	53.7	73.3	-26.7
3	Visakhapatnam	43	103.7	87.3	18.8
4	East Godavari	64	152.7	88.4	72.7
5	WestGodavari	48	121.6	63.4	91.8
6	Krishna	50	111.9	70.7	58.3
7	Guntur	57	117.6	82	43.4
8	Prakasam	56	242.4	143.7	68.7
9	Nellore	46	487.0	313.4	55.4
10	Chittoor	66	229.2	93.4	145.4
11	Kadapa	51	38.4	27.6	39.1
12	Anantapuramu	63	48.5	34.7	39.8
13	Kurnool	54	255.8	162.6	57.3
<b>Andhra Pradesh</b>		<b>670</b>	<b>157.7</b>	<b>102.4</b>	<b>54.0</b>

**DISTRICT WISE RAINFALL-2020 COMPARED WITH PREVIOUS YEAR AND NORMAL IN ANDHRA PRADESH**

Rainfall ( in mm. )																
Sl. No.	District	OCTOBER					NOVEMBER					NORTH EAST MONSOON				
		Normal	Actual		% Dev.		Normal	Actual		% Dev.		Normal	Actual		% Dev.	
			2020	2019	2020	2019		2020	2019	2020	2019		2020	2019	2020	2019
1	Srikakulam	182.8	216.4	300.5	18.4	64.4	90.6	47.3	2.1	-47.8	-97.7	273.4	263.7	302.6	-3.5	10.7
2	Vizianagaram	167.9	225.0	319.9	34.0	90.5	73.3	53.7	0.4	-26.7	-99.5	241.2	278.7	320.3	15.5	32.8
3	Visakhapatnam	205.3	294.8	280.1	43.6	36.4	87.3	103.7	7.8	18.8	-91.1	292.6	398.5	287.9	36.2	-1.6
4	East Godavari	206.7	350.7	258.9	69.7	25.3	88.4	152.7	4.7	72.7	-94.7	295.1	503.4	263.6	70.6	-10.7
5	WestGodavari	165.7	300.2	180.5	81.2	8.9	63.4	121.6	5.4	91.8	-91.5	229.1	421.8	185.9	84.1	-18.9
6	Krishna	162.7	243.2	172.3	49.5	5.9	70.7	111.9	3.7	58.3	-94.8	233.4	355.1	176.0	52.1	-24.6
7	Guntur	130.5	137.9	150.9	5.7	15.6	82.0	117.6	8.0	43.4	-90.2	212.5	255.5	158.9	20.2	-25.2
8	Prakasam	206.5	106.2	225.8	-48.6	9.3	143.7	242.4	18.8	68.7	-86.9	350.2	348.6	244.6	-0.5	-30.2
9	Nellore	239.0	84.9	286.4	-64.5	19.8	313.4	487.0	107.8	55.4	-65.6	552.4	571.9	394.2	3.5	-28.6
10	Chittoor	162.7	138.0	163.4	-15.2	0.4	162.6	229.2	27.9	41.0	-82.8	325.3	367.2	191.3	12.9	-41.2
11	Kadapa	131.9	125.6	133.8	-4.8	1.4	93.4	38.4	8.0	-58.9	-91.4	225.3	164.0	141.8	-27.2	-37.1
12	Anantapur	110.7	113.0	157.4	2.1	42.2	34.7	48.5	11.3	39.8	-67.4	145.4	161.5	168.7	11.1	16.0
13	Kurnool	114.5	123.2	106.8	7.6	-6.7	27.6	255.8	38.5	826.8	39.5	142.1	379.0	145.3	166.7	2.3
<b>Andhra Pradesh</b>		<b>168.2</b>	<b>185.9</b>	<b>202.8</b>	<b>10.5</b>	<b>20.6</b>	<b>102.4</b>	<b>157.7</b>	<b>19.0</b>	<b>54.0</b>	<b>-81.4</b>	<b>270.6</b>	<b>343.6</b>	<b>221.8</b>	<b>27.0</b>	<b>-18.0</b>

**DISTRICT WISE STATUS OF MANDALS ACCORDING TO RAINFALL**  
**from 01-11-2020 to 30-11-2020**

District Code	District Name	No. of Mandals	No. of Mandals					Total (Col.4+5+6)
			No Rain (-100%)	Scanty (-99% to -60%)	Deficient (-59% to -20%)	Normal (-19% to +19%)	Excess (>19%)	
1	2	3	4	5	6	7	8	9
1	SRIKAKULAM	38	0	18	13	7	0	31
2	VIZIANAGARAM	34	0	6	16	11	1	22
3	VISAKHAPATNAM	43	0	4	7	8	24	11
4	EAST GODAVARI	64	0	0	0	5	59	0
5	WEST GODAVARI	48	0	0	0	1	47	0
6	KRISHNA	50	0	0	0	14	36	0
7	GUNTUR	57	0	0	0	20	37	0
8	PRAKASAM	56	0	0	1	8	47	1
9	NELLORE	46	0	0	1	8	37	1
10	CHITTOOR	66	0	0	0	1	50	0
11	KADAPA	51	0	1	14	9	30	15
12	ANANTAPUR	63	0	3	15	14	31	18
13	KURNOOL	54	0	0	2	13	51	2
	<b>STATE TOTAL</b>	<b>670</b>	<b>0</b>	<b>32</b>	<b>69</b>	<b>119</b>	<b>450</b>	<b>101</b>

**DISTRICT WISE STATUS OF MANDALS ACCORDING TO RAINFALL  
from 01-06-2020 to 30-11-2020**

District Code	District Name	No. of Mandals	No. of Mandals					Total (Col.4+5+6)
			No Rain ( -100% )	Scanty ( -99% to - 60%)	Deficient ( -59% to - 20%)	Normal ( -19% to +19%)	Excess ( >19% )	
1	2	3	4	5	6	7	8	9
1	SRIKAKULAM	38	0	0	20	18	0	20
2	VIZIANAGARAM	34	0	0	8	25	1	8
3	VISAKHAPATNAM	43	0	0	4	23	16	4
4	EAST GODAVARI	64	0	0	0	6	58	0
5	WEST GODAVARI	48	0	0	0	4	44	0
6	KRISHNA	50	0	0	0	16	34	0
7	GUNTUR	57	0	0	0	19	38	0
8	PRAKASAM	56	0	0	2	26	28	2
9	NELLORE	46	0	0	2	19	25	2
10	CHITTOOR	66	0	0	0	4	47	0
11	KADAPA	51	0	0	0	5	49	0
12	ANANTAPUR	63	0	0	0	7	56	0
13	KURNOOL	54	0	0	0	10	56	0
	<b>STATE TOTAL</b>	<b>670</b>	<b>0</b>	<b>0</b>	<b>36</b>	<b>182</b>	<b>452</b>	<b>36</b>



## DRY SPELL REPORT FOR THE PERIOD FROM 01-10-2020 TO 30-11-2020

S.NO	District Name	No. of Mandals	No. of Mandals with following Dry Spells					Total no. of Mandals
			Nil	1	2	3	4	
1	SRIKAKULAM	38	23	15	0	0	0	15
2	VIZIANAGARAM	34	14	20	0	0	0	20
3	VISAKHAPATNAM	43	20	23	0	0	0	23
4	EAST GODAVARI	64	32	32	0	0	0	32
5	WEST GODAVARI	48	26	22	0	0	0	22
6	KRISHNA	50	12	38	0	0	0	38
7	GUNTUR	57	28	29	0	0	0	29
8	PRAKASAM	56	16	40	0	0	0	40
9	NELLORE	46	11	35	0	0	0	35
10	CHITTOOR	66	19	32	0	0	0	32
11	KADAPA	51	9	45	0	0	0	45
12	ANANTAPUR	63	32	31	0	0	0	31
13	KURNOOL	54	58	8	0	0	0	8
	<b>STATE TOTAL</b>	<b>670</b>	<b>300</b>	<b>370</b>	<b>0</b>	<b>0</b>	<b>0</b>	<b>370</b>

**DIRECTORATE OF ECONOMICS AND STATISTICS**  
GOVERNMENT OF ANDHRA PRADESH, VIJAYAWADA

**District wise Rainfall for the month of November - 2020**

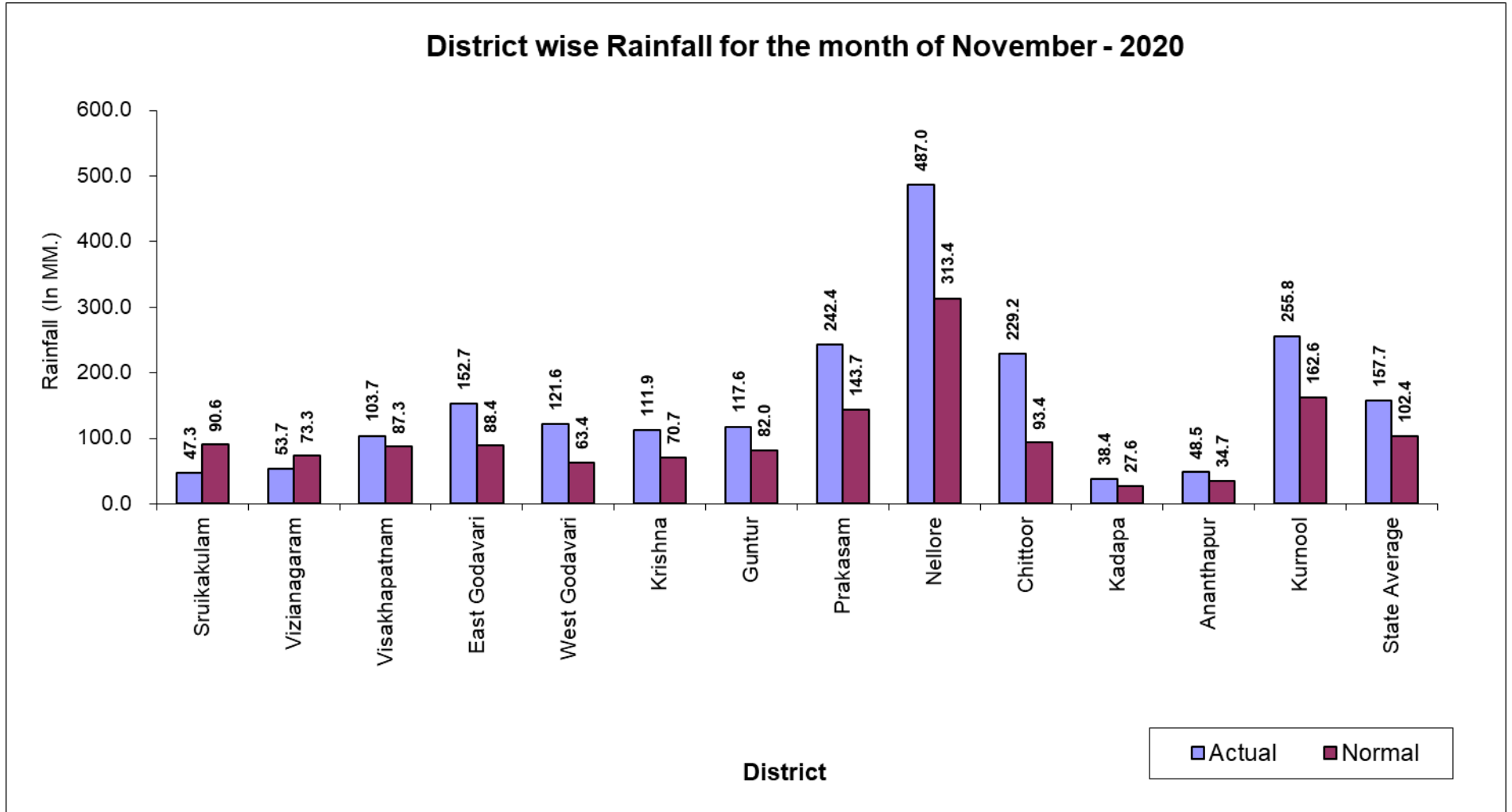

**DIRECTORATE OF ECONOMICS AND STATISTICS**  
ANDHRA PRADESH, VIJAYAWADA

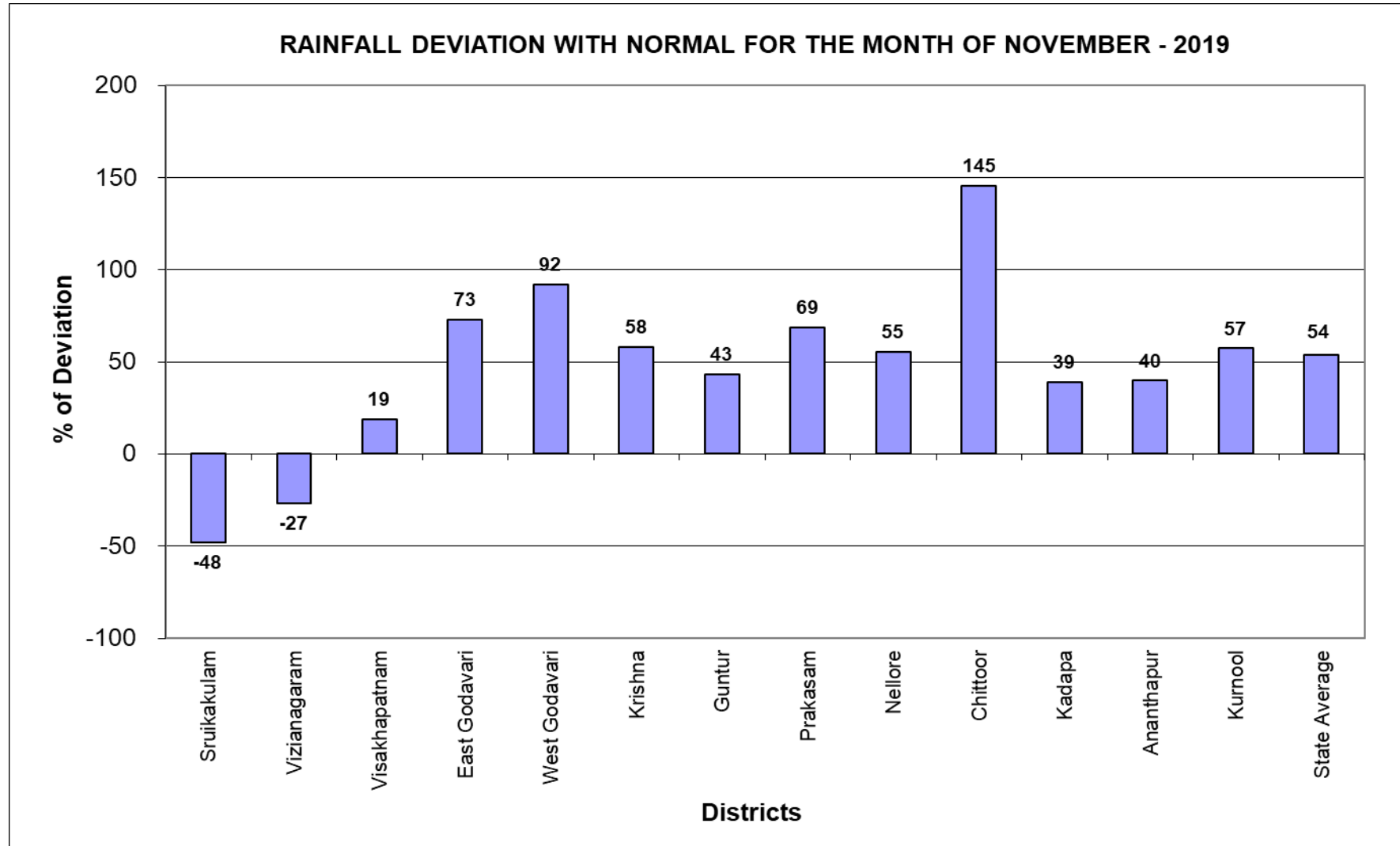

**DIRECTORATE OF ECONOMICS AND STATISTICS**  
**ANDHRA PRADESH, VIJAYAWADA**

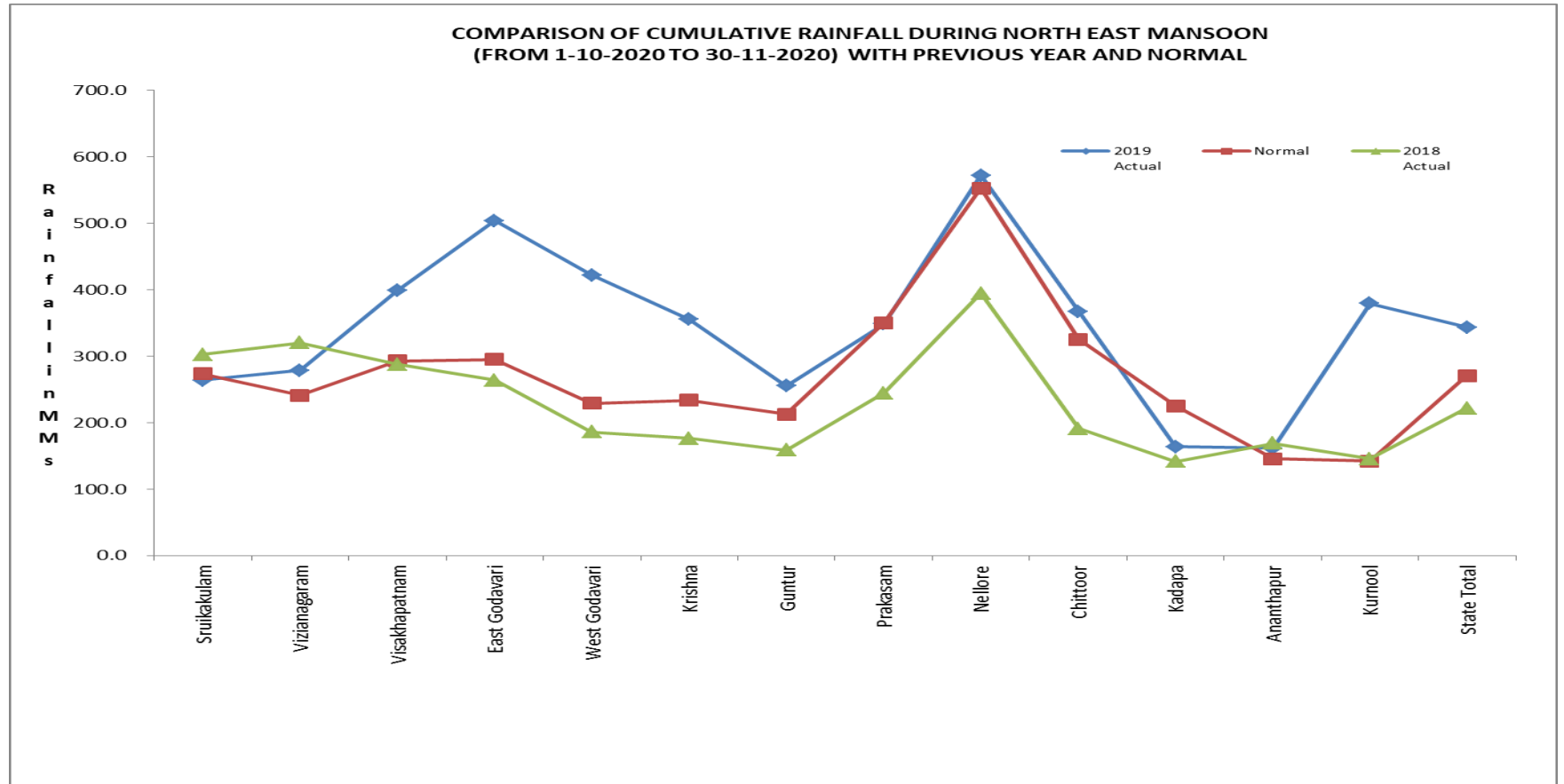

## ANNEXURE - II

### Areas Covered under different Crops during RABI 2020-21 up to Month ending 30-11-2020

( Area in Lakh Hectares )

Sl.No.	CROP	Normal	Actual	% of Area Covered
1	2	3	4	5
1	Paddy	7.12	1.08	15
2	Wheat	0.00	0.00	0
3	Jowar	1.16	0.36	31
4	Bajra	0.03	0.00	0
5	Maize	1.84	0.23	13
6	Ragi	0.07	0.00	0
7	Smal Milletes	0.04	0.02	50
<b>8</b>	<b>COARSE CEARELS</b>	<b>10.27</b>	<b>1.69</b>	<b>16</b>
9	Redgram	0.05	0.02	40
10	Blackgram	3.58	0.84	23
11	Greengram	1.16	0.16	14
12	Bengalgram	4.65	2.67	57
13	Horsegram	0.30	0.08	27
14	Cowgram	0.09	0.05	56
15	Other Pulses	0.10	0.09	90
<b>16</b>	<b>TOTAL PULSES</b>	<b>9.93</b>	<b>3.92</b>	<b>39</b>
<b>17</b>	<b>TOTAL FOOD GRAINS</b>	<b>20.20</b>	<b>5.61</b>	<b>28</b>
18	Groundnut	0.83	0.23	28
19	Sesamum	0.29	0.02	7
20	Sunflower	0.11	0.04	36
21	Castor	0.01	0.00	0
22	Safflower	0.00	0.01	100
23	Other Oil Seeds	0.09	0.04	44
<b>24</b>	<b>TOTAL OIL SEEDS</b>	<b>1.33</b>	<b>0.33</b>	<b>25</b>
25	Chillies	0.23	0.14	61
26	Onion	0.06	0.03	50
27	Potato	0.01	0.00	0
28	Sugarcane	0.75	0.02	3
29	Cotton	0.04	0.00	0
30	Tobacco	0.82	0.30	37
31	Vegetables	0.50	0.09	18
32	Other Crops	0.95	0.11	12
	<b>TOTAL OTHER CROPS</b>	<b>3.35</b>	<b>0.69</b>	<b>21</b>
	<b>Gross Area Sown</b>	<b>24.88</b>	<b>6.62</b>	<b>27</b>

**DISTRICT WISE AREA SOWN DURING THE RABI SEASON 2020-21 UPTO 30-11-2020**

(Area in Hects.)

Sl. No.	DISTRICT	PADDY		WHEAT		JOWAR		BAJRA		MAIZE		RAGI		SMALL MILLETS	
		Normal	Actual	Normal	Actual	Normal	Actual	Normal	Actual	Normal	Actual	Normal	Actual	Normal	Actual
1	2	3	4	5	6	7	8	9	10	11	12	13	14	15	16
1	Srikakulam	4787	25	0		1		0		14754	2961	2436	98	0	
2	Vizianagaram	4412	201	0		2		0		18047	2559	682		0	
3	Visakhapatnam	4510	9	0		3		0		959	4	282		0	
4	East Godavari	161632		0		1528	235	1		9781	814	0		0	
5	West Godavari	169883	52	0		15		0		52057	3567	1		0	
6	Krishna	29498	44	0		543		0		18862	1396	0		0	
7	Guntur	18060	12466	0		27015	14	18		41651	1377	662		67	
8	Prakasam	31754	24640	0		12628	1757	472	24	9122	3641	744	135	3069	2247
9	Nellore	189586	53578	0		1276	243	39		666	210	52		13	
10	Chittoor	44519	14191	0		7		1		887	96	804	100	2	
11	Kadapa	13560	1405	4		12762	3888	2594	86	2365	417	114	8	440	23
12	Ananthapur	12102	816	7		4746	4221	24		5042	1636	939	26	34	2
13	Kurnool	28196	296	63		55867	25487	312	80	9531	4017	0		465	12
TOTAL		712499	107723	74	0	116393	35845	3461	190	183724	22695	6716	367	4090	2284

**DISTRICT WISE AREA SOWN DURING THE RABI SEASON 2020-21 UPTO 30-11-2020**

(Area in Hects.)

Sl. No.	DISTRICT	TOTAL CEREALS & MILLETS		REDGRAM		BLACKGRAM		GREENGRAM		BENGALGRAM		HORSEGRAM		COWGRAM	
		Normal	Actual	Normal	Actual	Normal	Actual	Normal	Actual	Normal	Actual	Normal	Actual	Normal	Actual
1	2	17	18	19	20	21	22	23	24	25	26	27	28	29	30
1	Srikakulam	21978	3084	13	2	45073	8827	31187	5785	0		2665	248	0	
2	Vizianagaram	23143	2760	2		20673	3224	14359	1734	109	8	3340	658	0	
3	Visakhapatnam	5754	13	2		6084	44	3124	8	97		821	143	387	18
4	East Godavari	172942	1049	103		22086	885	14931	524	1577	37	35	1	97	1
5	West Godavari	221956	3619	158		13327	740	11166	1200	21		59		80	
6	Krishna	48903	1440	33		141639	7333	4804	91	2391	492	814		3	
7	Guntur	87473	13857	1758	403	48719	1727	26060	133	22327	3384	10		4	
8	Prakasam	57789	32444	558	182	19196	21816	798	282	95554	20591	727	66	6872	5206
9	Nellore	191632	54031	142	180	15997	15813	4301	1389	10416	156	367	134	100	35
10	Chittoor	46220	14387	0		3284	1200	347	34	1		14115	5395	82	17
11	Kadapa	31839	5827	101	26	6722	8658	3391	3868	90116	65573	3478	965	679	170
12	Ananthapur	22894	6701	9		58	195	485	241	68764	67836	2916	498	275	4
13	Kurnool	94434	29892	2268	817	15631	13652	952	412	173632	109214	166	2	6	
TOTAL		1026957	169104	5147	1610	358489	84114	115905	15701	465005	267291	29513	8110	8585	5451

**DISTRICT WISE AREA SOWN DURING THE RABI SEASON 2020-21 UPTO 30-11-2020**

(Area in Hects.)

Sl. No.	DISTRICT	OTHER PULSES		TOTAL PULSES		TOTAL FOOD GRAINS		GROUNDNUT		SEASAMUM		SUNFLOWER	
		Normal	Actual	Normal	Actual	Normal	Actual	Normal	Actual	Normal	Actual	Normal	Actual
1	2	31	32	33	34	35	36	37	38	39	40	41	42
1	Srikakulam	0		78938	14862	100916	17946	4321	497	6146	3	551	
2	Vizianagaram	1		38484	5624	61627	8384	1129	69	5088		4	
3	Visakhapatnam	9815	9216	20330	9429	26084	9442	563	5	2990		98	
4	East Godavari	0		38829	1448	211771	2497	209	32	2213	227	137	16
5	West Godavari	0		24811	1940	246767	5559	1960	57	407		111	
6	Krishna	1		149685	7916	198588	9356	675		360	2	13	
7	Guntur	0		98878	5647	186351	19504	2745		227		14	
8	Prakasam	0		123705	48143	181494	80587	1872	663	2870	724	1046	63
9	Nellore	1		31324	17707	222956	71738	3770	71	2357	7	263	
10	Chittoor	94	52	17923	6698	64143	21085	12808	1590	792	1	667	
11	Kadapa	0	20	104487	79280	136326	85107	15809	4460	5014	1155	5647	1660
12	Ananthapur	6		72513	68774	95407	75475	22714	8715	4		1175	1692
13	Kurnool	1		192656	124097	287090	153989	14030	7025	663	143	1333	71
TOTAL		9919	9288	992563	391565	2019520	560669	82605	23184	29131	2262	11059	3502



**DISTRICT WISE AREA SOWN DURING THE RABI SEASON 2020-21 UPTO 30-11-2020**

**(Area in Hects.)**

Sl. No.	DISTRICT	CASTOR		SAFFLOWER		OTHER OIL SEEDS		TOTAL OIL SEEDS		CHILLIES		ONION	
		Normal	Actual	Normal	Actual	Normal	Actual	Normal	Actual	Normal	Actual	Normal	Actual
1	2	43	44	45	46	47	48	49	50	51	52	53	54
1	Srikakulam	0		0		0		11018	500	960	22	242	2
2	Vizianagaram	0		0		11		6232	69	615	73	115	12
3	Visakhapatnam	0		6		5612	3473	9269	3478	408	23	87	
4	East Godavari	0		0		0		2559	275	2583	1134	7	5
5	West Godavari	0		0		12		2490	57	1544	569	0	
6	Krishna	0		0		483		1531	2	655	30	0	
7	Guntur	153		0		79	55	3218	55	2751	1618	109	
8	Prakasam	814	61	1		45		6648	1511	9246	8684	23	6
9	Nellore	2		0		15		6407	78	1508	967	4	
10	Chittoor	0		0		0		14267	1591	1869	463	248	16
11	Kadapa	31		77	207	0		26578	7482	126		1391	304
12	Ananthapur	69		149	321	0		24111	10728	195	46	539	189
13	Kurnool	154	5	75		2559		18814	7244	293	57	3396	2334
TOTAL		1223	66	308	528	8816	3528	133142	33070	22753	13686	6161	2868

**DISTRICT WISE AREA SOWN DURING THE RABI SEASON 2020-21 UPTO 30-11-2020**

(Area in Hects.)

Sl. No.	DISTRICT	POTATO		SUGARCANE		COTTON		TOBACCO		VEGETABLES		OTHER CROPS		TOTAL OTHER CROPS		GROSS AREA SOWN	
		Normal	Actual	Normal	Actual	Normal	Actual	Normal	Actual	Normal	Actual	Normal	Actual	Normal	Actual	Normal	Actual
1	2	55	56	57	58	59	60	61	62	63	64	65	66	67	68	69	70
1	Srikakulam	0		4797	620	0		0		1828	146	1699	9	9526	799	121460	19245
2	Vizianagaram	0		8783	87	0		113	32	2555	549	5355	43	17536	796	85395	9249
3	Visakhapatnam	169		18548		0		44	1	3147	325	2478	13	24881	362	60234	13282
4	East Godavari	0		7958		0		2034	846	3999	700	18001	5640	34582	8325	248912	11097
5	West Godavari	0		8016		0		20571	6762	2708	152	7164	0	40003	7483	289260	13099
6	Krishna	0		9404		0		1438	146	3682	309	2925		18104	485	218223	9843
7	Guntur	0		113		23		2656		3256	305	8373	10	17281	1933	206850	21492
8	Prakasam	0		144	3	750	12	44332	17284	2774	375	8386	1396	65655	27760	253797	109858
9	Nellore	0		714	6	2139	3	5512	1207	2393	1282	2041	853	14311	4318	243674	76134
10	Chittoor	919	315	15831	1419	262	5	1		10367	1993	5909	706	35406	4917	113816	27593
11	Kadapa	1		123	2	696	155	21		4465	330	14329	197	21152	988	184056	93577
12	Ananthapur	27	8	113		221	4	55		6192	2076	11401	551	18743	2874	138261	89077
13	Kurnool	14		175		1		5145	3232	2365	646	6658	1206	18047	7475	323951	168708
TOTAL		1130	323	74719	2137	4092	179	81922	29510	49731	9188	94719	10624	335227	68515	2487889	662254

**COMPARISION OF AREAS OF OCTOBER, 2020 WITH CORRESPONDING PERIOD OF THE PREVIOUS YEAR AS ON 30-11-2020**

( Area in Lakh Hectares )

SI.No.	CROP	Normal	Area covered upto 30-11-2020		Previous Year 2019	Dev. (Curr.Year - Pre.Year)
			Actual	% of Area Covered		
1	2	3	4	5	6	7
1	Paddy	7.12	1.08	15	1.17	-0.09
2	Wheat	0.00	0.00	0	0.00	0.00
3	Jowar	1.16	0.36	31	0.68	-0.32
4	Bajra	0.03	0.00	0	0.00	0.00
5	Maize	1.84	0.23	13	0.29	-0.06
6	Ragi	0.07	0.00	0	0.00	0.00
7	Small Millets	0.04	0.02	50	0.01	0.01
	<b>COARSE CEREALS</b>	<b>10.27</b>	<b>1.69</b>	<b>16</b>	<b>2.16</b>	<b>-0.47</b>
8	Redgram	0.05	0.02	40	0.01	0.01
9	Blackgram	3.58	0.84	23	0.70	0.14
10	Greengram	1.16	0.16	14	0.21	-0.05
11	Bengalgram	4.65	2.67	57	3.45	-0.78
12	Horsegram	0.30	0.08	27	0.23	-0.15
13	Cowgram	0.09	0.05	56	0.04	0.01
14	Other Pulses	0.10	0.09	90	0.11	-0.02
	<b>TOTAL PULSES</b>	<b>9.93</b>	<b>3.92</b>	<b>39</b>	<b>4.73</b>	<b>-0.81</b>
	<b>TOTAL FOOD GRAINS</b>	<b>20.20</b>	<b>5.61</b>	<b>28</b>	<b>6.89</b>	<b>-1.28</b>
15	Groundnut	0.83	0.23	28	0.29	-0.06
16	Sesamum	0.29	0.02	7	0.06	-0.04
17	Sunflower	0.11	0.04	36	0.02	0.02
18	Castor	0.01	0.00	0	0.00	0.00
19	Safflower	0.00	0.01	100	0.01	0.00
20	Other Oil Seeds	0.09	0.04	44	0.04	0.00
	<b>TOTAL OIL SEEDS</b>	<b>1.33</b>	<b>0.33</b>	<b>25</b>	<b>0.43</b>	<b>-0.10</b>
21	Chillies	0.23	0.14	61	0.07	0.07
22	Onion	0.06	0.03	50	0.02	0.01
23	Potato	0.01	0.00	0	0.00	0.00
24	Sugarcane	0.75	0.02	3	0.01	0.01
25	Cotton	0.04	0.00	0	0.00	0.00
26	Tobacco	0.82	0.30	37	0.47	-0.17
	<b>TOTAL</b>	<b>23.44</b>	<b>6.43</b>	<b>27</b>	<b>7.91</b>	<b>-1.48</b>
27	Vegetables	0.50	0.09	18	0.13	-0.04
28	Other Crops	0.95	0.11	12	0.11	0.00
	<b>Gross Area Sown</b>	<b>24.88</b>	<b>6.62</b>	<b>27</b>	<b>8.14</b>	<b>-1.52</b>

**DIRECTORATE OF ECONOMICS AND STATISTICS  
GOVERNMENT OF ANDHRA PRADESH  
VIJAYAWADA**